

A1 ENGLISH at the DKIT

cost	€180 per 6 weeks
days	mon and wed
time	19.00-20.30
autumn	20 sep – 3 nov
christmas	8 nov – 15 dec
winter	10 jan – 16 feb
easter	28 feb – 6 apr
spring	25 apr – 1 jun

A2 ENGLISH at the DKIT

cost	€180 per 6 weeks
days	tues and thurs
time	19.00-20.30
autumn	21 sep – 4 nov
christmas	9 nov – 16 dec
winter	11 jan – 17 feb
easter	29 feb – 7 apr
spring	26 apr – 2 jun

B1 ENGLISH at the DKIT

cost	€180 per 6 weeks
days	tues and thurs
time	17.30-19.00
autumn	21 sep – 4 nov
christmas	9 nov – 16 dec
winter	11 jan – 17 feb
easter	29 feb – 7 apr
spring	26 apr – 2 jun

B2 / IELTS ENGLISH at the DKIT

cost	€180 per 6 weeks
days	mon and wed
time	17.30-19.00
autumn	20 sep – 3 nov
christmas	8 nov – 15 dec
winter	10 jan – 16 feb
easter	28 feb – 6 apr
spring	25 apr – 1 jun

B2 BUSINESS ENGLISH at the DKIT

cost	€180 per 6 weeks
days	mon and wed
time	19.00-20.30
autumn	20 sep – 3 nov
christmas	8 nov – 15 dec
winter	10 jan – 16 feb
easter	28 feb – 6 apr
spring	25 apr – 1 jun

C1 / IELTS ENGLISH at the DKIT

cost	€180 per 6 weeks
days	tues and thurs
time	19.00-20.30
autumn	21 sep – 4 nov
christmas	9 nov – 16 dec
winter	11 jan – 17 feb
easter	29 feb – 7 apr
spring	26 apr – 2 jun

A1 ENGLISH online

cost	€180 per 6 weeks
days	mon and wed
time	10.00-11.30
winter	10 jan – 16 feb
easter	28 feb – 6 apr
spring	25 apr – 1 jun

A2 ENGLISH online

cost	€180 per 6 weeks
days	tues and thurs
time	10.00-11.30
winter	11 jan – 17 feb
easter	29 feb – 7 apr
spring	26 apr – 2 jun

B1 ENGLISH online

cost	€180 per 6 weeks
days	tues and thurs
time	10.00-11.30
winter	11 jan – 17 feb
easter	29 feb – 7 apr
spring	26 apr – 2 jun

B2 / IELTS ENGLISH online

cost	€180 per 6 weeks
days	mon and wed
time	10.00-11.30
winter	10 jan – 16 feb
easter	28 feb – 6 apr
spring	25 apr – 1 jun

B2 First English online

cost	€180 per 6 weeks
days	mon and wed
time	11.30-13.00
winter	10 jan – 16 feb
easter	28 feb – 6 apr
spring	25 apr – 1 jun

C1 / IELTS ENGLISH online

cost	€180 per 6 weeks
days	tues and thurs
time	11.30-13.00
winter	11 jan – 17 feb
easter	29 feb – 7 apr
spring	26 apr – 2 jun

- Our onsite courses are held in the DKIT www.dkit.ie You can attend in person or join in online.
- There are maximum 8-10 students per class.
- You can email us for the course content for each term and level.
- Full colour materials are included in the course fees. You do not need to purchase a course book.
- You can test your English with [our online level test](#).
- You can pay by bank transfer or by PayPal or by card or in cash at the school before the start of each term.
- We are sorry we can't give refunds for holidays or other absences.
- You can join a course once underway if there are places available.
- You should not attend an onsite class with symptoms of COVID-19 but you can join in online.
- In the event of **COVID-19 restrictions** being reimposed, classes will be offered **live online only**.

SEPTEMBER 2021

MON	TUE	WED	THU	FRI	SAT	SUN
30	31	1	2	3	4	5
6	7	8	9	10	11	12
13	14	15	16	17	18	19
20	21	22	23	24	25	26
27	28	29	30			

no classes

6-week autumn term

OCTOBER 2021

MON	TUE	WED	THU	FRI	SAT	SUN
				1	2	3
4	5	6	7	8	9	10
11	12	13	14	15	16	17
18	19	20	21	22	23	24
25	26	27	28	29	30	31

NOVEMBER 2021

MON	TUE	WED	THU	FRI	SAT	SUN
1	2	3	4	5	6	7
8	9	10	11	12	13	14
15	16	17	18	19	20	21
22	23	24	25	26	27	28
29	30					

no classes

6-week Christmas term

DECEMBER 2021

MON	TUE	WED	THU	FRI	SAT	SUN
		1	2	3	4	5
6	7	8	9	10	11	12
13	14	15	16	17	18	19
20	21	22	23	24	25	26
27	28	29	30	31		

JANUARY 2022

MON	TUE	WED	THU	FRI	SAT	SUN
					1	2
3	4	5	6	7	8	9
10	11	12	13	14	15	16
17	18	19	20	21	22	23
24	25	26	27	28	29	30
31						

6-week winter term

mid-term

FEBRUARY 2022

MON	TUE	WED	THU	FRI	SAT	SUN
	1	2	3	4	5	6
7	8	9	10	11	12	13
14	15	16	17	18	19	20
21	22	23	24	25	26	27
28						

MARCH 2022

MON	TUE	WED	THU	FRI	SAT	SUN
	1	2	3	4	5	6
7	8	9	10	11	12	13
14	15	16	17	18	19	20
21	22	23	24	25	26	27
28	29	30	31			

no classes

6-week Easter term

APRIL 2022

MON	TUE	WED	THU	FRI	SAT	SUN
				1	2	3
4	5	6	7	8	9	10
11	12	13	14	15	16	17
18	19	20	21	22	23	24
25	26	27	28	29	30	

MAY 2022

MON	TUE	WED	THU	FRI	SAT	SUN
						1
2	3	4	5	6	7	8
9	10	11	12	13	14	15
16	17	18	19	20	21	22
23	24	25	26	27	28	29
30	31					

6-week spring term

no classes

JUNE 2022

MON	TUE	WED	THU	FRI	SAT	SUN
		1	2	3	4	5
6	7	8	9	10	11	12
13	14	15	16	17	18	19
20	21	22	23	24	25	26
27	28	29	30			

JULY 2022

MON	TUE	WED	THU	FRI	SAT	SUN
				1	2	3
4	5	6	7	8	9	10
11	12	13	14	15	16	17
18	19	20	21	22	23	24
25	26	27	28	29	30	31

summer camps for teenagers

AUGUST 2022

MON	TUE	WED	THU	FRI	SAT	SUN
1	2	3	4	5	6	7
8	9	10	11	12	13	14
15	16	17	18	19	20	21
22	23	24	25	26	27	28
29	30	31				

Our levels system is based on the **Common European Framework of Reference for Languages (CEFR)**, the **Council of Europe's** level's system for proficiency in a 2nd language.

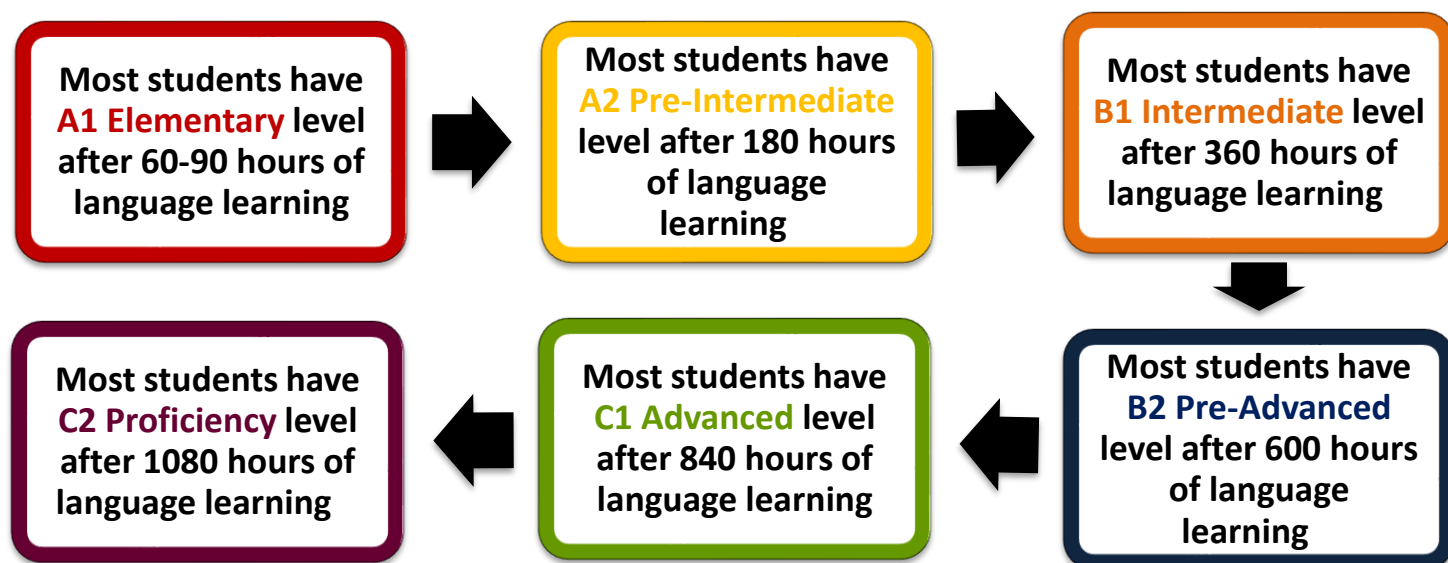

What is the difference between the levels?

A level in a 2nd language depends on what you can do in that 2nd language. Your speaking, listening, reading and writing skills are assessed. This is what most learners can do **at the end of** each level:

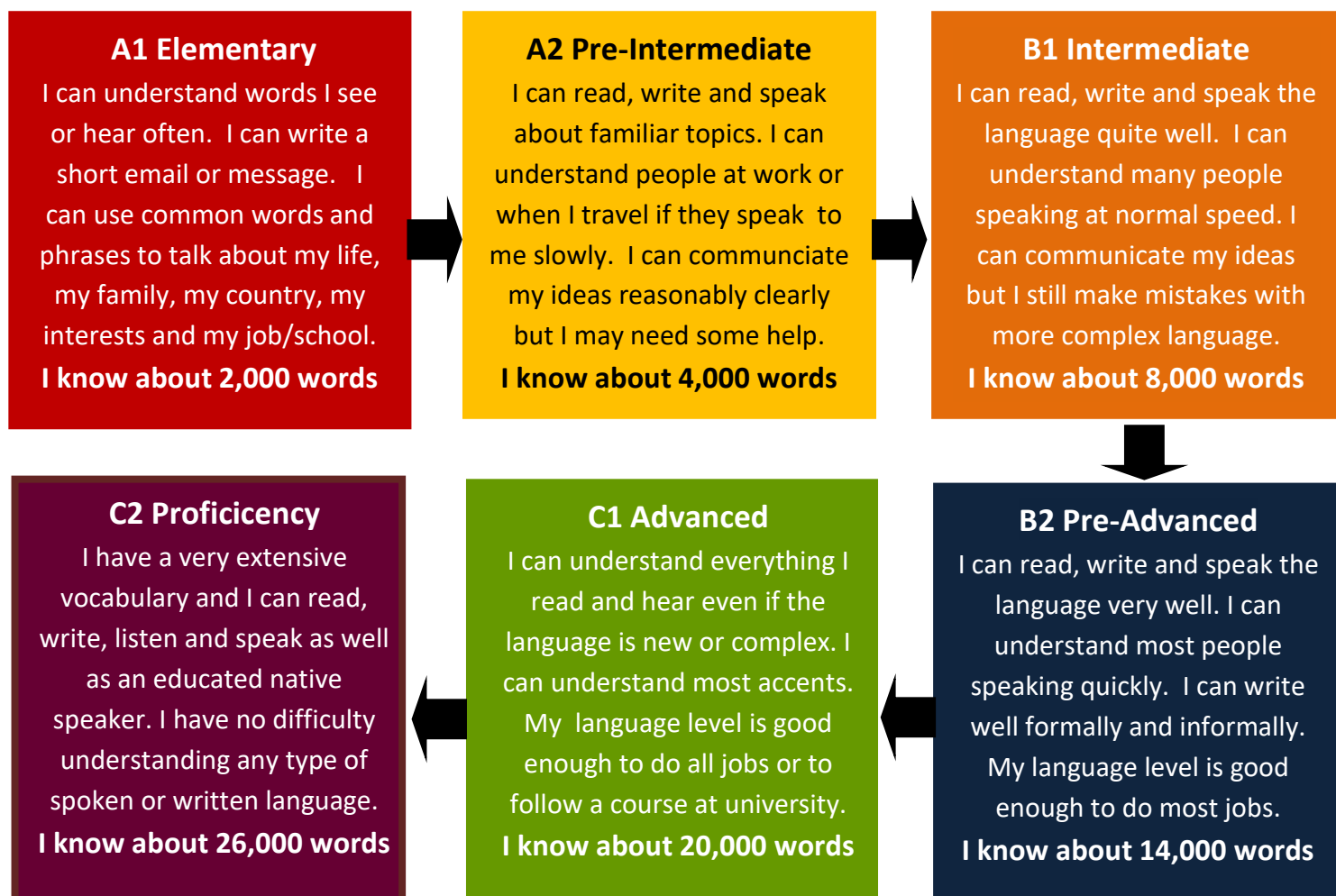

YOUNG LEARNERS	ADULT LEARNERS	WHAT LEVEL SHOULD I DO?	LEVELS	EXAMS
Starter	A1.1 Elementary	You can do this level if you are starting from the beginning	A1 Your level is basic	DELE A1 DELTA A1 CELI A1 Goethe Zertifikat A1
Junior 1	A1.2 Elementary	You can do this level after 30 hours of language learning		
Junior 2	A1 Refresher	You can do this level after 60 hours of language learning		
Junior 3	A2.1 Pre-Intermediate	You can do this level after 90 hours of language learning	A2 Your level is ok	DELE A2 DELTA A2 CELI A2 Goethe Zertifikat A2 KET IELTS: 3-3.5
Junior 4	A2.2 Pre-Intermediate	You can do this level after 120 hours of language learning		
	A2 Refresher	You can do this level after 150 hours of language learning		
Transition Year / 5th Year	B1.1 Intermediate	You can do this level after 180 hours of language learning	B1 Your level is good	DELE B1 DELTA B1 CELI B1 Goethe B1 PET BEC P IELTS: 4-5.5
Leaving Certificate O	B1.2 Intermediate	You can do this level after 270 hours of language learning		
Leaving Certificate H	B2.1 Upper-Intermediate	You can do this level after 360 hours of language learning	B2 Your level is very good	DELE B2 DELTA B2 CELI B2 Goethe B2 FCE BEC V IELTS: 6-6.5
Third level Year 1	B2.2 Pre-Advanced/First	You can do this level after 480 hours of language learning		
Third level Year 2	C1.1 Advanced	You can do this level after 600 hours of language learning	C1 Your level is excellent	DELE C1 DELTA C1 CELI C1 Goethe C1 CAE BEC H IELTS: 7-8
Third level Year 3	C1.2 Advanced	You can do this level after 720 hours of language learning		
Third level Year 4	C2.1 Proficiency	You can do this level after 840 hours of language learning	C2 Your level is native-like	DELE C2 DELTA C2 CELI C2 Goethe C2 CPE IELTS: 9
	C2.2 Proficiency	You can do this level after 960 hours of language learning		